

From: "R-6" Residential Single Family District
To: "IDZ-1 HL MLOD-2 MLR-2 AHOD" Limited Intensity Infill Development Zone
Historic Landmark Lackland Military Lighting Overlay Military Lighting Region 2 Airport
Hazard Overlay District with uses permitted in for a Food Service Establishment

BELKNAP STREET

57.80' R.O.W.
(9576/109 DPR)

(162.82')

N 00°12'33" W 162.82'

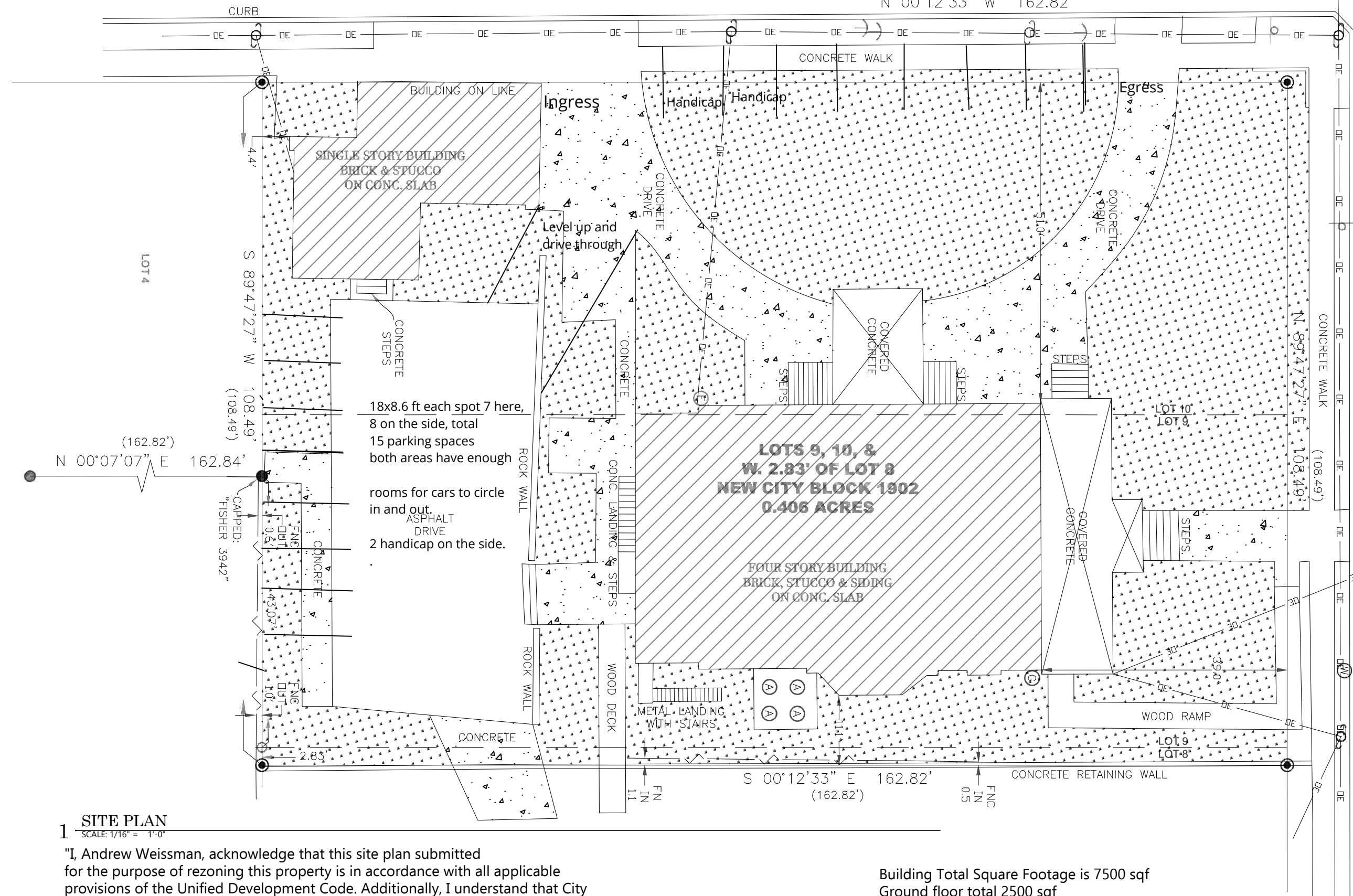

WEST COURTLAND PLACE
55.60' R.O.W.
(9576/109 DPR)

NOT FOR
CONSTRUCTION

NOT FOR REGULATORY
APPROVAL PERMITTING OR
CONSTRUCTION
PUBLISHED: 9/2/2022

ARCHANGELOS
312 W COURTLAND PL
312 W COURTLAND PL
SAN ANTONIO, TX 78212

SITE & FLOOR PLAN STUDY

THESE DRAWINGS AND SPECIFICATIONS ARE AND SHALL REMAIN THE PROPERTY OF THE ARCHITECT. THEY MAY NOT BE REUSED, REPRODUCED OR ALTERED IN ANY WAY WITHOUT PRIOR APPROVAL FROM AND WITH APPROPRIATE COMPENSATION TO THE ARCHITECT.

COPYRIGHT 2019

REVISIONS: XX/XX/XX

SHEET NO.:

A-102

B NO. 2020

SAN ANTONIO, TX 78212
Parcel No. (APN) 01902-005-0091

1 SITE PLAN
SCALE: 1/16" = 1'-0"

"I, Andrew Weissman, acknowledge that this site plan submitted for the purpose of rezoning this property is in accordance with all applicable provisions of the Unified Development Code. Additionally, I understand that City Council approval of a site plan in conjunction with a rezoning case does not relieve me from adherence to any/all City-adopted Codes at the time of plan submittal for building permits.

Building Total Square Footage is 7500 sqf
Ground floor total 2500 sqf
Total parking space 15
ALL BUILDINGS ARE EXISTING